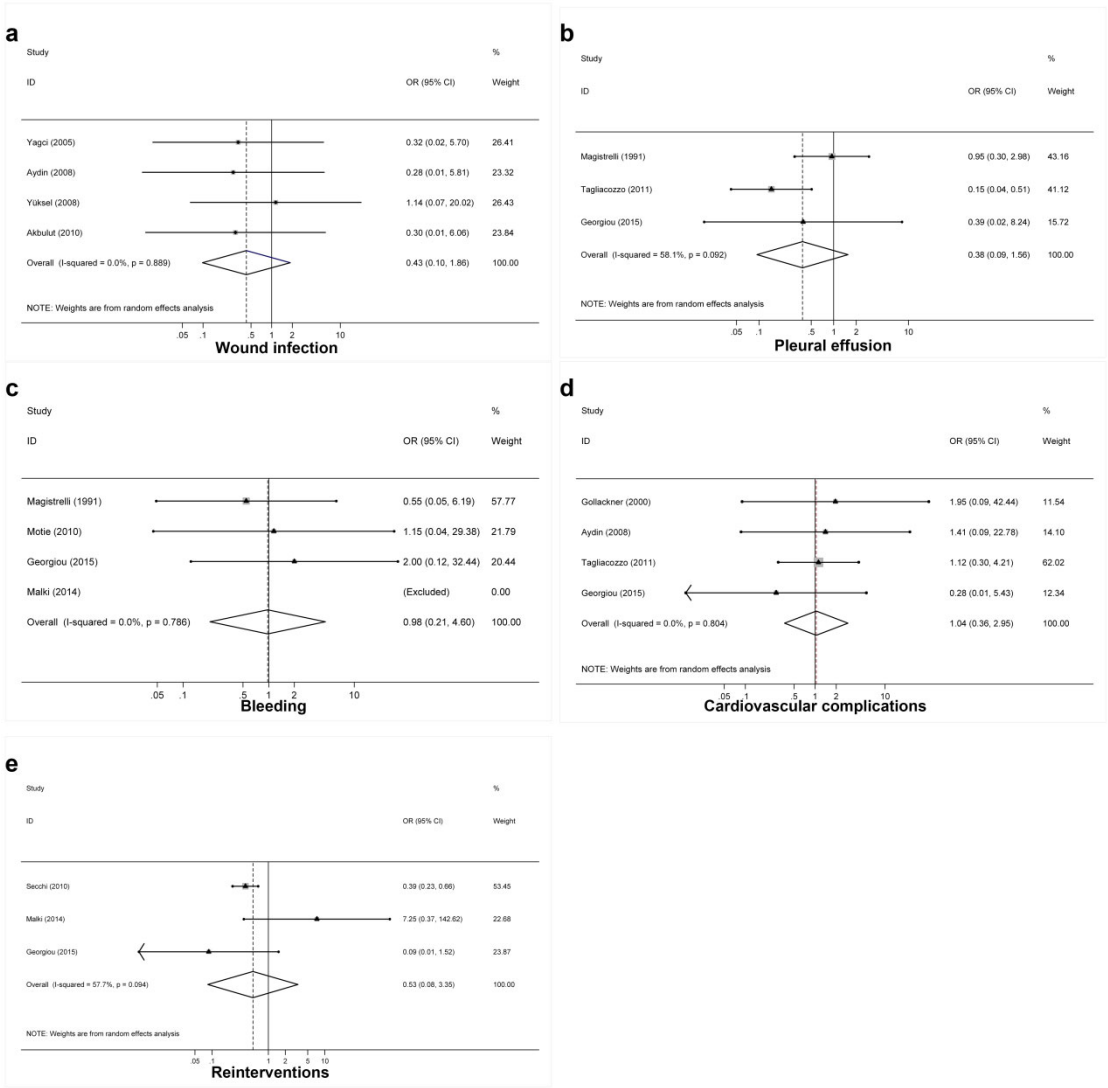

Fig.S1 Comparison of postoperative overall wound infection (a), pleural effusion (b), bleeding (c), cardiovascular complications (d), and reinterventions (e) between radical and conservative surgery.

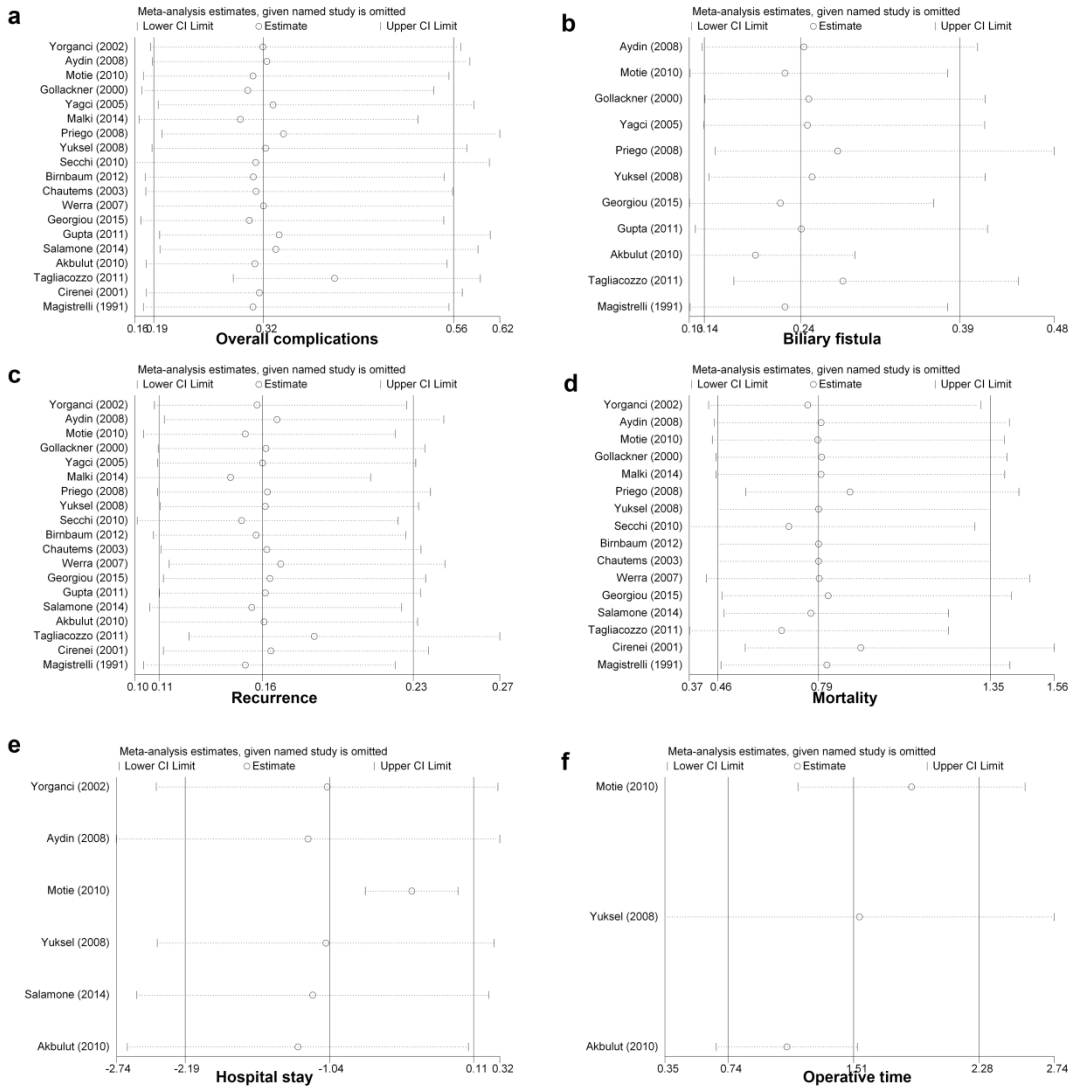

Fig.S2 Influence analyses in terms of overall complications (a), biliary fistula (b), recurrence (c), mortality (d), hospital stay (e) and operative time (f).

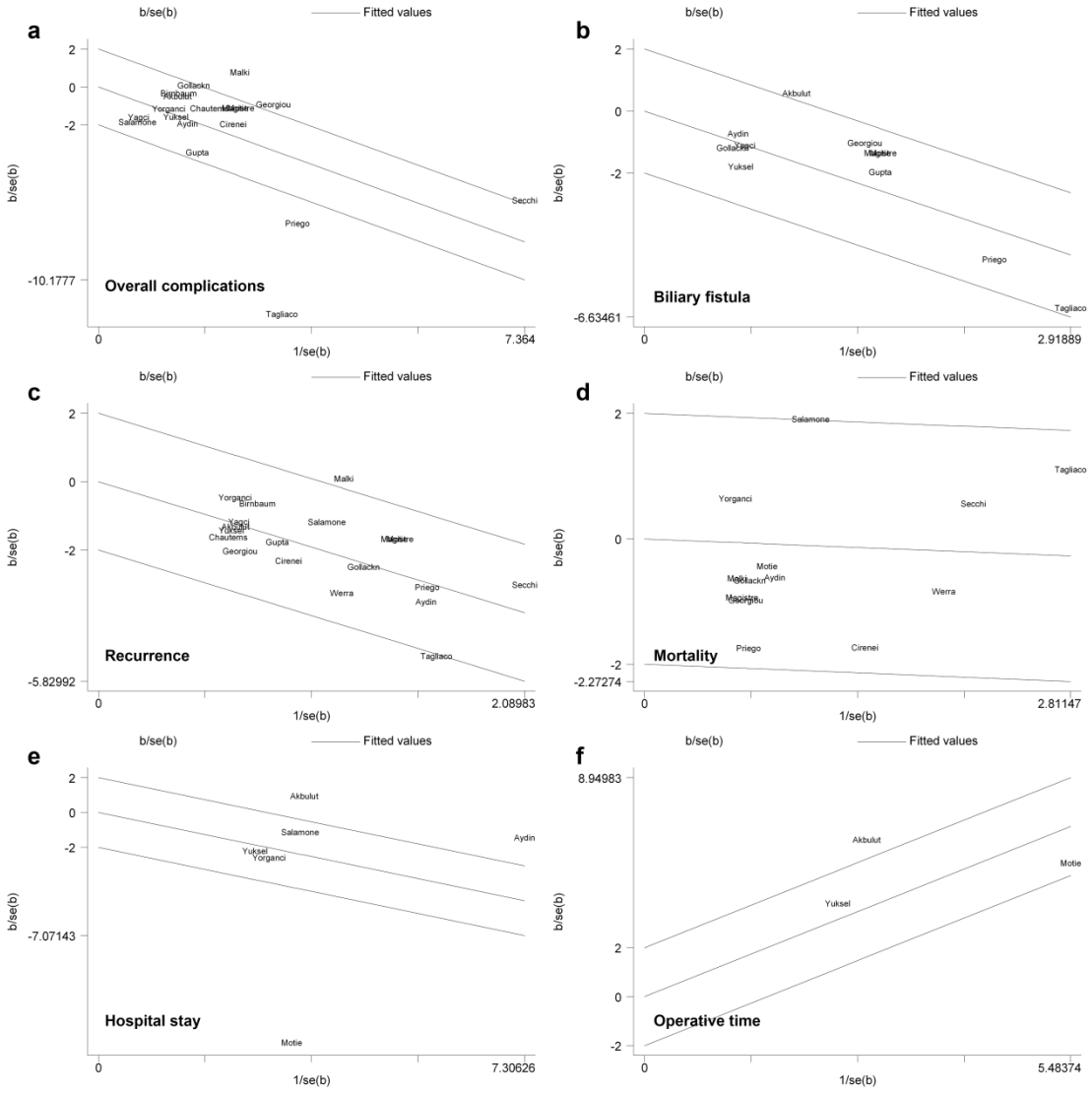

Fig.S3 Galbraith's plots in terms of overall complications (a), biliary fistula (b), recurrence (c), mortality (d), hospital stay (e) and operative time (f).

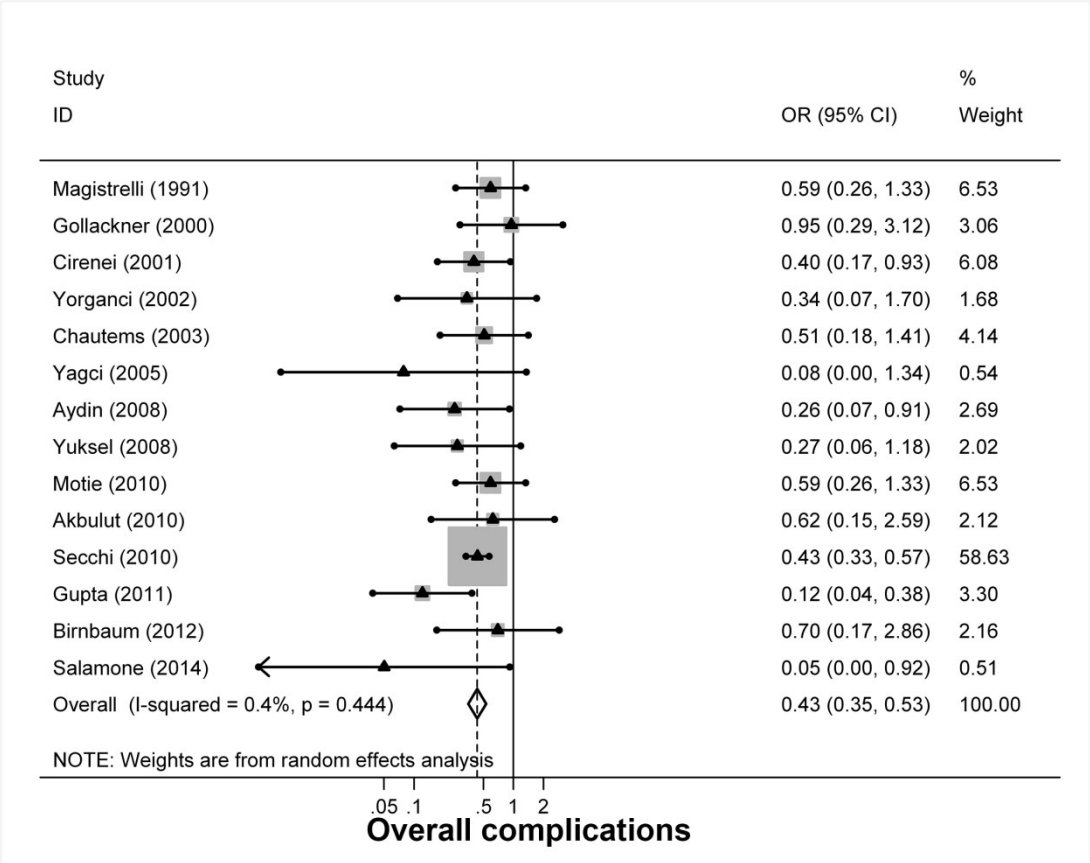

Fig.S4 Comparison of postoperative overall complications after removing four outliers.