

800. 200

测量结果:

QRS	:	64 ms
QT/QTcB	:	300 / 404 ms
PR	:	248 ms
P	:	82 ms
RR/PP	:	548 / 550 ms
P/QRS/T	:	94 / 22 / 65 度

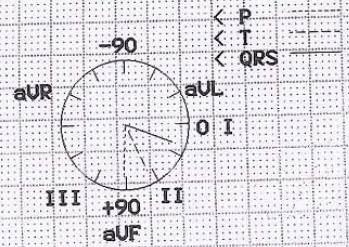

分析报告:
 窦性心动过速 伴一度房室传导阻滞
 非特异性 T 波异常

确认报告并签字

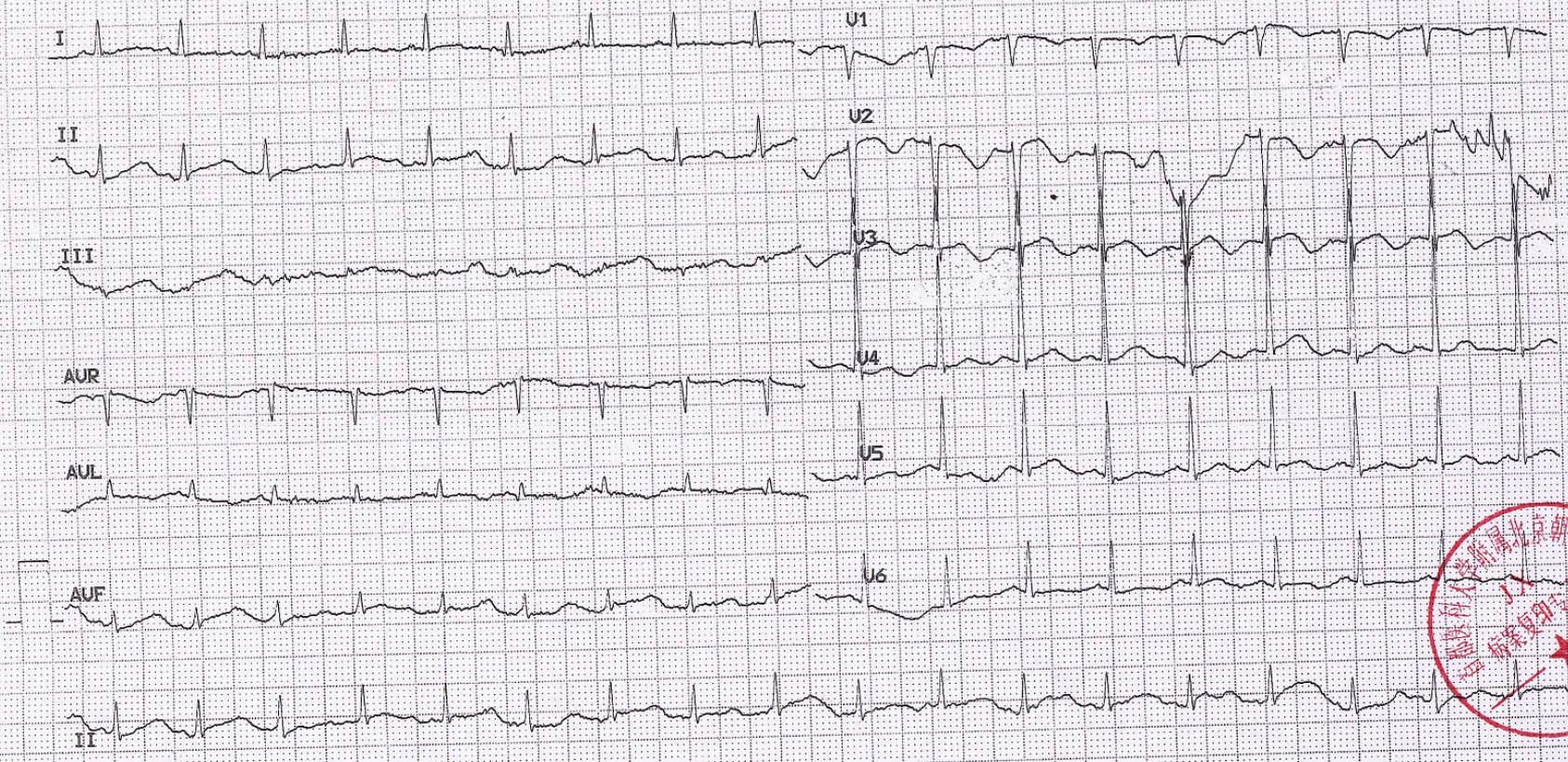

后示初测法

测量结果:

QRS : 66 ms
 QT/QTcB : 302 / 404 ms
 PR : ms
 P : ms
 RR/PP : 556 / 165 ms
 P/QRS/T : / 20/ 46 度

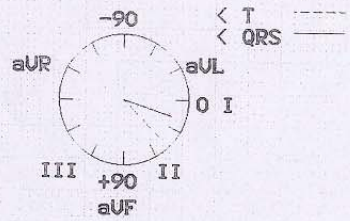

分析报告:

心房颤动
 非特异性 T 波异常, 可能是洋地黄作用

确认报告并签字.

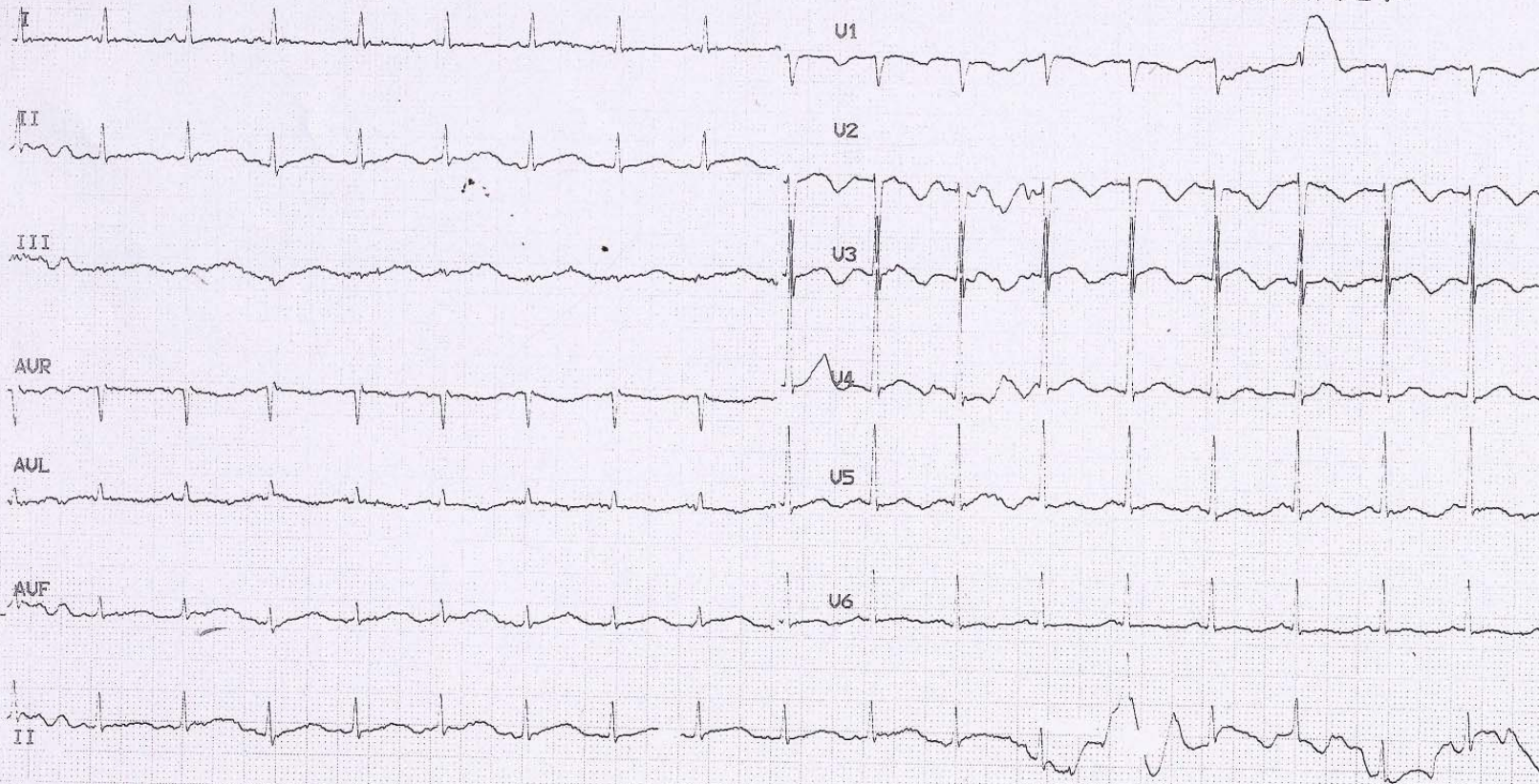

GE MAC1200 ST

CHAORYANGHOSPITAL GICU

HR116 BPM

测量结果:

QRS : 74 ms
 QT/QTcB : 326 / 453 ms
 PR : 134 ms
 P : 100 ms
 RR/PP : 514 / 515 ms
 P/QRS/T : 61 / 25 / 52 度

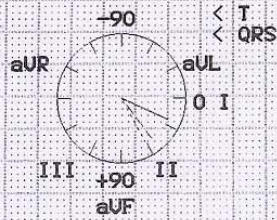

分析报告:
 窦性心动过速
 非特异性 T 波异常
 异常 ECG

82
 [Redacted area]

确认报告并签字.

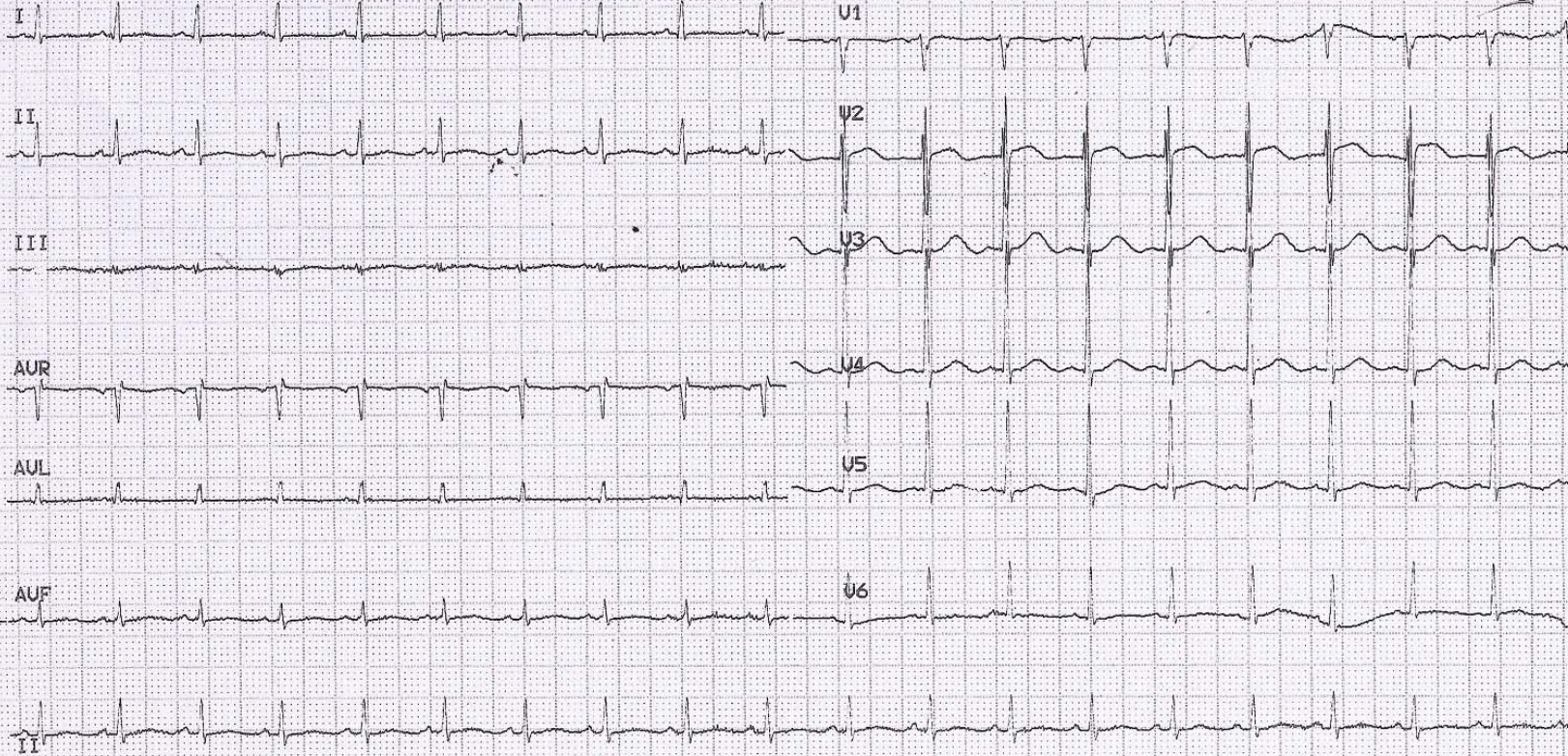

Wang, Jing

病历号: JX0002000

报警回顾 Wang, Jing

2012-5-19 21:19:55 *** VENT FIB/TACH

HR 107

%SpO2 99

PVC 48

NBP ???(?) (21:19)

PULSE 40

RESP 26

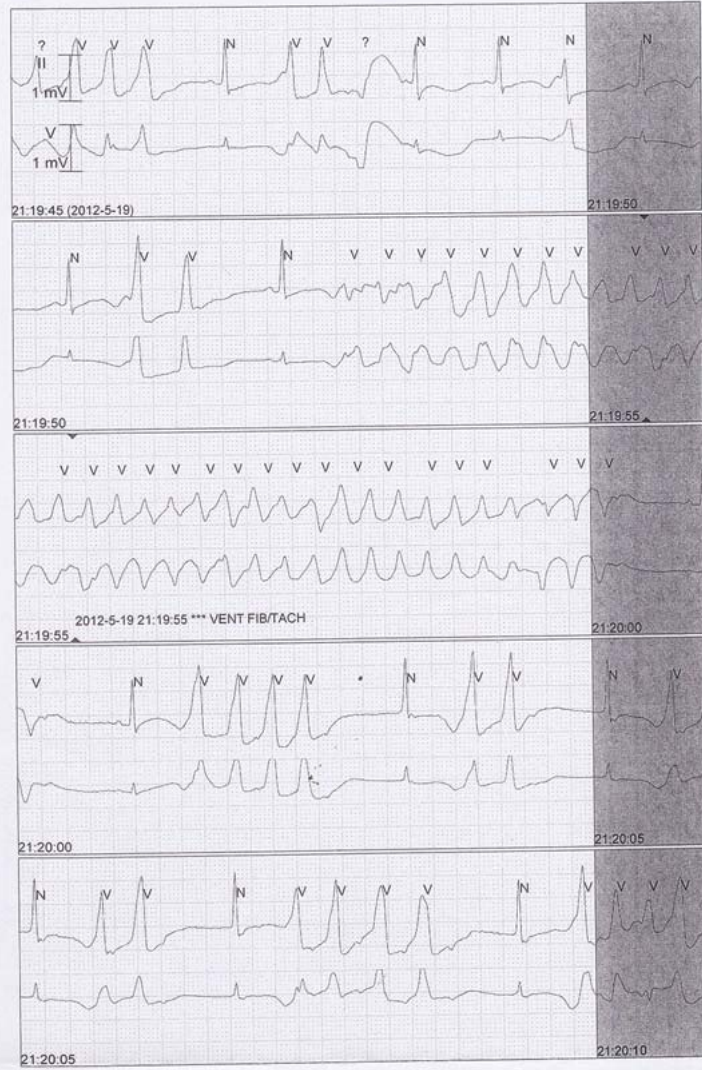

wang, jing

病历号: JX0002000

报警回顾 Wang, Jing

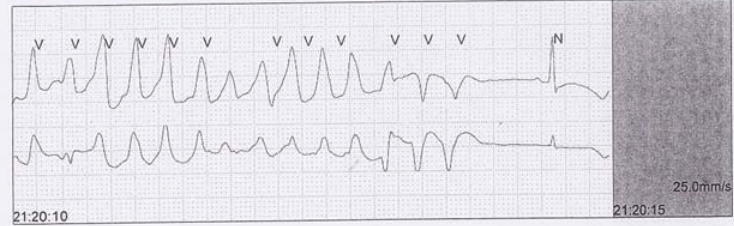

2012-5-19 21:20:51 *** VENT FIB/TACH

HR 118

%SpO2 93

PVC 104

NBP 77(?) (21:20)

PULSE 71

RESP 28

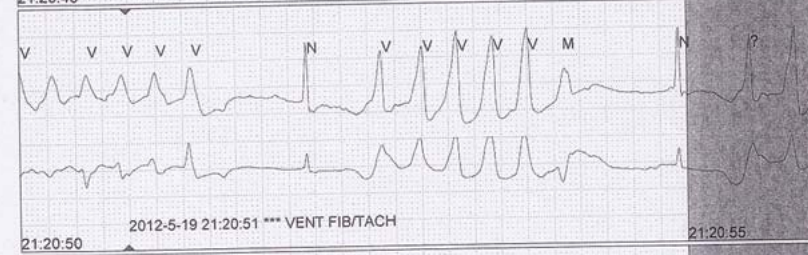
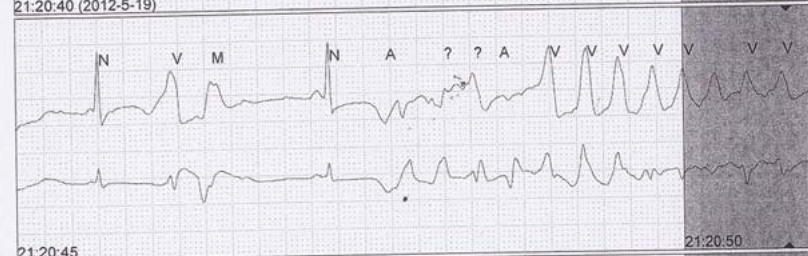
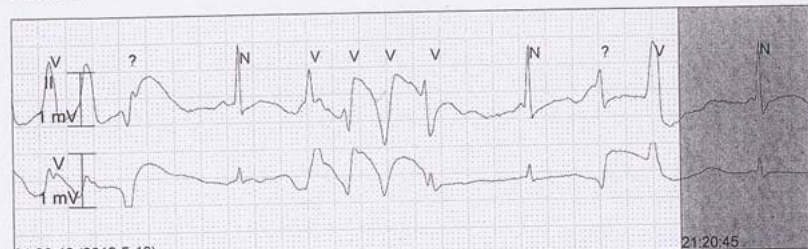

wang, Jing

报警回顾 Wang, Jing

